RESIDENCE-B

1610 Queens

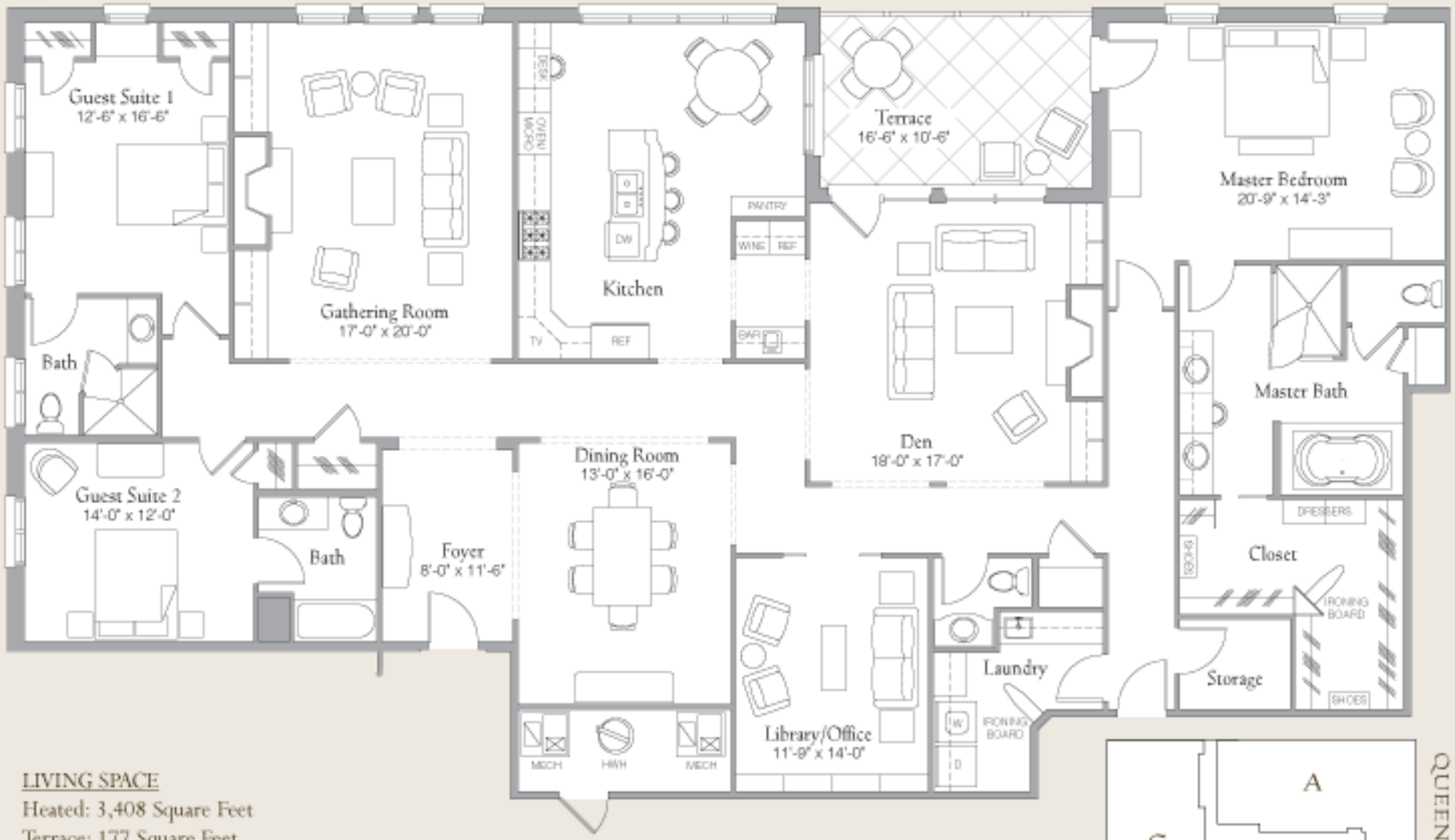

LIVING SPACE

Heated: 3,408 Square Feet

Terrace: 177 Square Feet

Total Residence: 3,585 Square Feet

Represented by Missy Stewart at Bissell-Hayes 704-996-9080
Note: Unit plans may vary from floor to floor and are subject to change.